Advisory Opinion Process
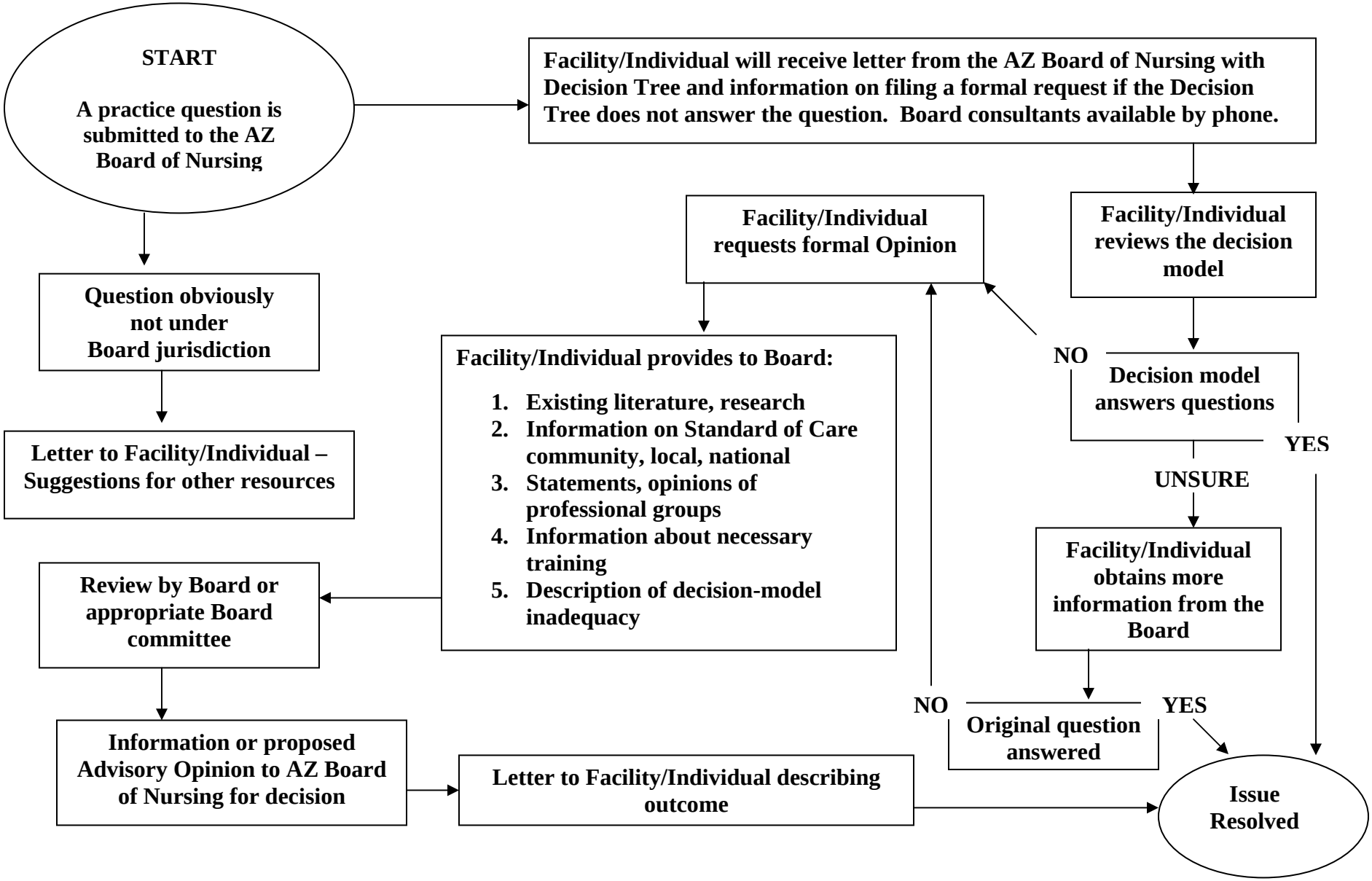
Arizona State Board of Nursing